

INITIAL RECEIPT

United States Department of the Interior
Bureau of Land Management
 DIV OF LANDS, MINRLS & ENERGY
 ONE N CENTRAL AVE
 PHOENIX, AZ 85004 -4427
 Phone: 602-417-9200

Receipt

No: 4821474

Transaction #: 4949159	
Date of Transaction: 10/14/2020	
CUSTOMER:	
B AND N MINING LLC 620 BALDWIN ST GALVA,KS 67443-8714 US	

LINE #	QTY	DESCRIPTION	REMARKS	UNIT PRICE	TOTAL
1	2.00	LOCATABLE MINERALS / MINING CLAIMS-NEW,UNADJUD, ONE OR MORE AUTH NOS / NEW MINING CLAIM PROCESSING FEE CASES: AMC461355/\$20.00, AMC461356/\$20.00		- n/a -	40.00
2	2.00	LOCATABLE MINERALS / MINING CLAIMS-NEW,UNADJUD, ONE OR MORE AUTH NOS / NEW MINING CLAIMS LOCATION FEE CASES: AMC461355/\$40.00, AMC461356/\$40.00		- n/a -	80.00
3	2.00	LOCATABLE MINERALS / MINING CLAIMS-NEW,UNADJUD, ONE OR MORE AUTH NOS / NEW MINING CLAIMS MAINTENANCE FEE CASES: AMC461355/\$165.00, AMC461356/\$165.00		- n/a -	330.00
TOTAL:					\$450.00

PAYMENT INFORMATION			
1	AMOUNT:	450.00	POSTMARKED: N/A
	TYPE:	CHECK	RECEIVED: 10/14/2020
	CHECK NO:	5687	
	NAME:	JULSEN, DOUGLAS 1881 CLAUDINE DR LAS VEGAS NV 89156 US	

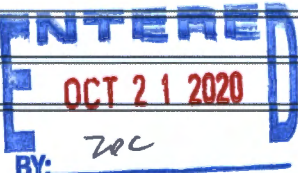
REMARKS	

CORRESPONDENCE

TRANSFERS

MAINTENANCE FEES
WAIVERS
POL/NOI

MISCELLANEOUS

BLM - PLEASE RECORD THE ENCLOSED
MINING CLAIM CERTS. I AM INCLUDING
THE BLM FEE OF \$225/CLAIM.

AFTER RECORDING - PLEASE RETURN
ALL PAPERWORK TO:

DOUGLAS JULSEN
1881 CLAUDINE DR
LAS VEGAS, NV 89156

THANKS D. Julsen

ANC461355

RECEIVED
BLM AZ STATE OFFICE

2020 OCT 14 A 8:59

PHOENIX, ARIZONA

**LOCATION NOTICES
AMENDMENTS
STATUS SHEET
GEO REPORT/MTP**

MINING CLAIM STATUS REPORT

Data Entered: 10/21/2020 zoc

MTP Checked By: zoc

GEO Checked By: zoc

LEAD SERIAL NUMBER: AMC 461355 thru AMC 461356

NUMBER OF CLAIMS & TYPE:

CHARGES:

2 LODE
2 PLACER
ASSOCIATION PLACER
MILL SITE
TUNNEL SITE

Processing Fee @ \$20 = \$ 40
Location Fee @ \$40 = \$ 80
Maintenance Fee @ \$165 = \$ 330
Add'l Maint Fee for Assoc Placer = \$
SUBTOTAL \$ 450.
Other Fees \$
Other Fees \$
TOTAL \$

TOTAL ACREAGE: 20 Per Claim
(Placer Only)

NUMBER OF LOCATORS: 1

DOCUMENTS RECEIVED VIA: Over-the-Counter [] Mail [] TIMELY FILED: Yes [] No []

LEGAL DESCRIPTION: T 9N R 5W SEC 13
T R SEC
T R SEC
T R SEC
T R SEC

BLM [] FOREST SERVICE [] SUBJ TO PL 359: Yes [] No []
WILDERNESS AREA []

SPLIT ESTATE: N/A [] SX [] PX [] OTHER []
SRHA [] Was proper Notice filed if located on SHRA Land? Yes [] No []

RECONVEYED MINERALS ON BLM LAND REQUIRE OPENING ORDER FROM 1944 TO 1993:

Open to Entry On _____ N/A []

COMMENTS/STATUS: VOID [] PARTIALLY VOID [] PVT MINERALS [] WITHDRAWN LANDS []
OTHER []

[] Claimant acknowledges that portions of the following claim(s) site(s) may be void or voidable.

Printed Name of Claimant _____ Signature of Claimant _____

*****FINAL ADJUDICATION*****

DATE _____ INITIALS _____

RECEIVED
BLM AZ SOUTH OFFICE

2020 OCT 11 A 9:59

PHOENIX, ARIZONA

BLM
Date
Stamp

LOCATION NOTICE FOR PLACER MINING CLAIM

Amendment BLM Serial # _____

NOTICE IS HEREBY GIVEN that the RAINBOW'S END 1
_____ placer mining claim has been located by
B+N MINING, LLC whose current mailing
address is 620 BALDWIN ST.
GALVA, KS 67443

The general course of this claim is NORTH-SOUTH and it is situated in YAVAPAI
County, Arizona. This claim is 1320 feet in length and 660 feet in width.

20 Total Claim Acreage. This claim runs from the location monument on which this location notice is
posted at the NE corner of the claim approximately 0 feet in a NORTH direction to the
NORTH end line and 1320 feet in a SOUTH direction to the SOUTH end line. This claim is
marked by four monuments, one at each corner of the claim.

The location monument on which this notice is posted is situated within Section 13, Township
9 N, Range 5 W, Gila Salt River Base and Meridian, Arizona. This claim encompasses
portions of the following legal subdivision(s) if located by legal subdivision or the following quarter section(s),
section(s), Township(s) and Range(s) E 1/2 NE 1/4 SW 1/4 Sec 13 T9N R5W
_____, Gila Salt River Base and Meridian, Arizona.

The locality of this claim with reference to some natural object or permanent monument and additional information
(if any) concerning its locality are as follows: L.M. 15 225° For 10,500 FT FROM
USLM 1248 OCTAVE MINE
_____ The above information is shown on the attached map.

DATED AND POSTED on the ground this 8TH day of OCTOBER, 20 20.

LOCATOR(s) AGENT

Print Name(s) DOUGLAS JOLSEN, MINING ENG
Signature(s) *Douglas Jolsen*

Form MCF102
Revised Oct 2018

AMC461355

MINING CLAIM MAP

Lode () Placer (X)
Millsite ()

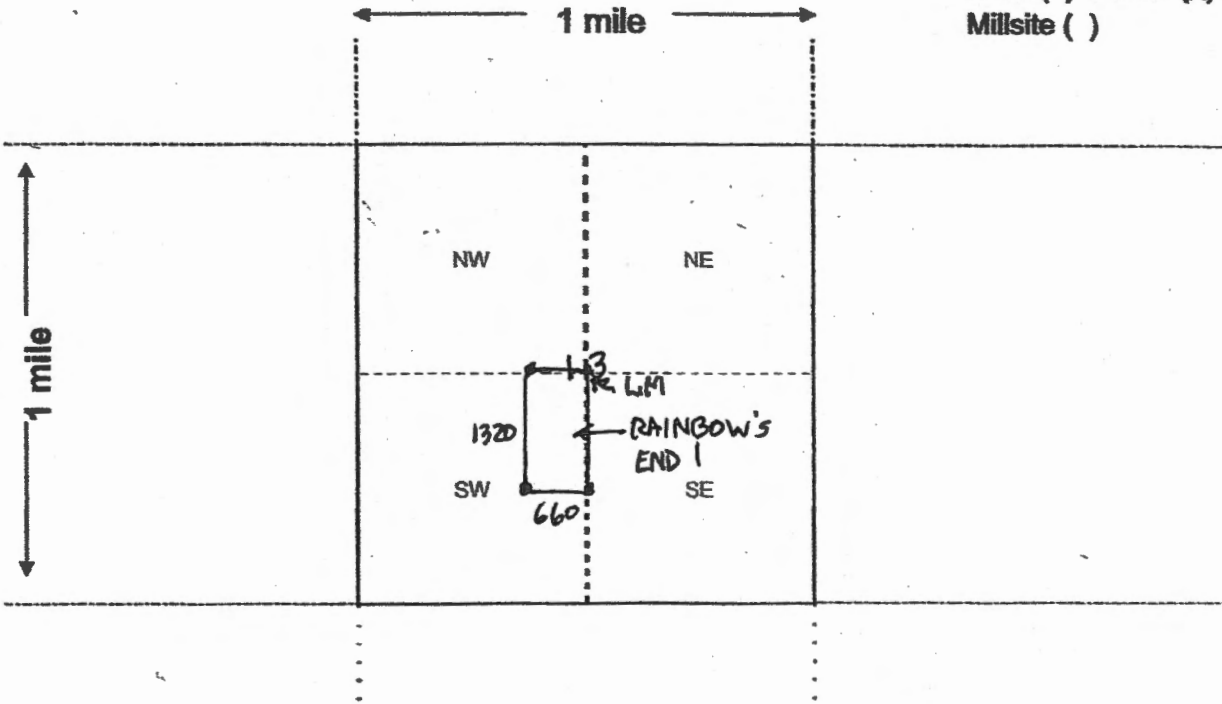

Scale: 1" = 2000 feet



- The above map depicts the RAINBOW'S END 1 mining claim, which is located in Section (s) 13, Township 9 N, Range 5 W, G15R, YAVAPAI County, AZ. Total claim acreage is 20.
- The type of corner and location monuments used are as follows: WOODEN POSTS
4' HIGH PAINTED WHITE
- The bearings and distances in degrees and feet between claim corners and to a public land survey monument are as depicted on the map.
- If the claim is a placer or millsite claim with exterior limits conforming to legal subdivisions of the public survey, provide a legal description of the claim E 1/2 NE 1/4 SW 1/4 SEC 13 T9N, R5W G15R
89m

AN0461355

Form MCF100
Revised Oct 2000

BLM ARIZONA

OCT 14 A 8:59

RECEIVED
BLM ARIZONA OFFICE

LOCATION NOTICE FOR PLACER MINING CLAIM

Amendment BLM Serial # _____

NOTICE IS HEREBY GIVEN that the RAINBOW'S END 2
_____ placer mining claim has been located by
B & N MINING, LLC whose current mailing
address is 620 BALDWIN ST.
GALVA, KS 67443

BLM
Date
Stamp

PHOENIX, ARIZONA
2020 OCT 14 A 8:59

RECEIVED
BLM ARIZONA STATE OFFICE

The general course of this claim is NORTH-SOUTH and it is situated in YAVAPAI
County, Arizona. This claim is 1320 feet in length and 660 feet in width.

20 Total Claim Acreage. This claim runs from the location monument on which this location notice is
posted at the NE corner of the claim approximately 0 feet in a NORTH direction to the
NORTH end line and 1320 feet in a SOUTH direction to the SOUTH end line. This claim is
marked by four monuments, one at each corner of the claim.

The location monument on which this notice is posted is situated within Section 13, Township
9 N, Range 5 W, Gila Salt River Base and Meridian, Arizona. This claim encompasses
portions of the following legal subdivision(s) if located by legal subdivision or the following quarter section(s),
section(s), Township(s) and Range(s) E 1/2 SE 1/4 SW 1/4 SEC 13, T 9 N, R 5 W
_____, Gila Salt River Base and Meridian, Arizona.

The locality of this claim with reference to some natural object or permanent monument and additional information
(if any) concerning its locality are as follows: L.M. 15 222° FOR 11,600 FT FROM
USLM 1248 OCTAVE MINE

_____ The above information is shown on the attached map.

DATED AND POSTED on the ground this 8th day of OCTOBER, 2020.

LOCATOR(s) AGENT

Print Name(s) DOUGLAS DULSEN, MINING ENG
Signature(s) Douglas Dulsen

Form MCF102
Revised Oct 2018

AMC461356

MINING CLAIM MAP

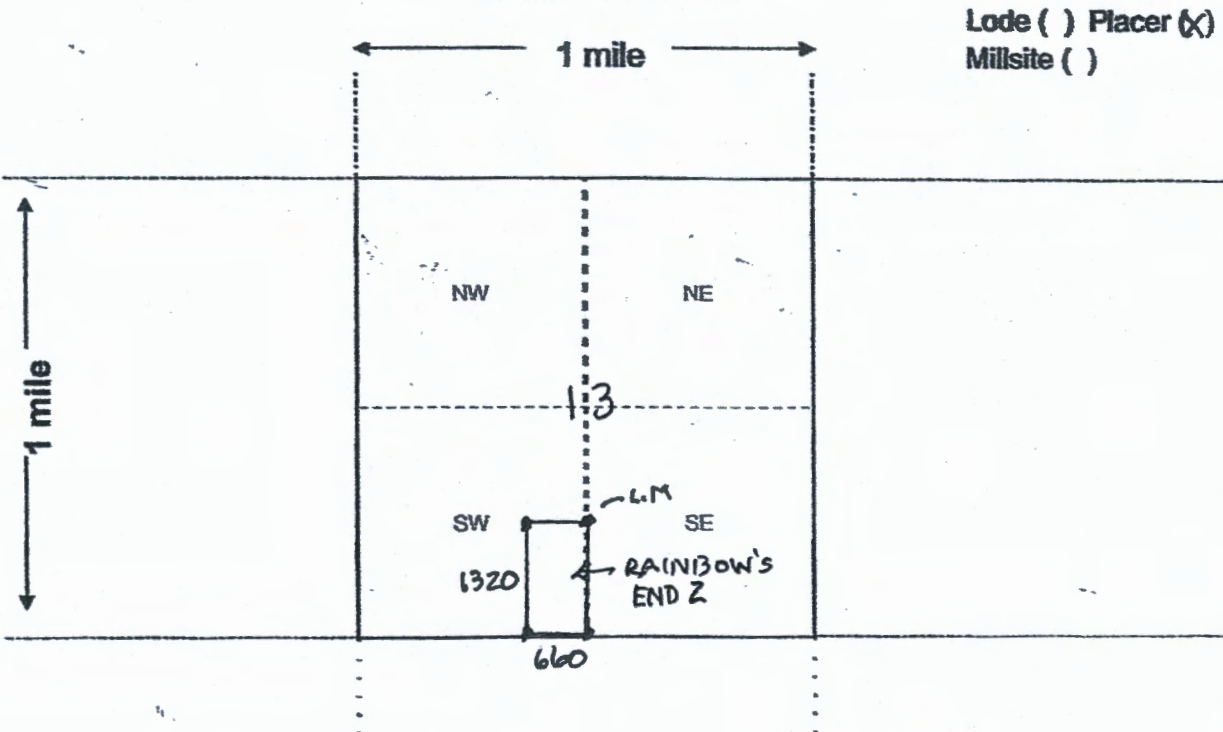

Scale: 1" = 2000 feet



1. The above map depicts the RAINBOW'S END 2 mining claim, which is located in Section (s) 13, Township 9 N, Range 5 W, G+SR YAVAPAI County, AZ. Total claim acreage is 20
2. The type of corner and location monuments used are as follows: WOODEN POSTS
4' HIGH PAINTED WHITE
3. The bearings and distances in degrees and feet between claim corners and to a public land survey monument are as depicted on the map.
4. If the claim is a placer or millsite claim with exterior limits conforming to legal subdivisions of the public survey, provide a legal description of the claim E 1/2 SE 1/4 SW 1/4 SEC 13, T9N R5W G+SR
B+M

AMC461356

Form MCF100a
Revised Oct 2018

PHOENIX, ARIZONA
20 OCT 14 A 8:59

RECEIVED
BLM AZ STATE OFFICE

Date and Time Run:
10/21/2020 11:35:12 AM

Page 1 of 1

DEPARTMENT OF THE INTERIOR
BUREAU OF LAND MANAGEMENT
Case Recordation

Geographic Report with Land

Disposition is equal to **AUTHORIZED , CANCELLED , EXPIRED , PENDING , REJECTED , RELINQUISHED ,
WITHDRAWN**

and Meridian Township Range Section is equal to 14 0090N 0050W 013

and Admin State is equal to AZ

NO WARRANTY IS MADE BY BLM
FOR USE OF THE DATA FOR
PURPOSES NOT INTENDED BY BLM

DEPARTMENT OF THE INTERIOR
BUREAU OF LAND MANAGEMENT
Case Recordation
Geographic Report with Land

Admin State: AZ
Geo State: AZ
Serial Number: AZA 032939

Total Case Acres: 1.000

CaseType	Case Disp	Mer	Twp	Rng	Sec	Sur Type	Sur Nr	Suf	Subdivision	Pending Action
293200	EXPIRED	14	0090N	0050W	013	FF			PORTION OF;	

Admin State: AZ
Geo State: AZ
Serial Number: AZA 034832

Total Case Acres: 5.000

CaseType	Case Disp	Mer	Twp	Rng	Sec	Sur Type	Sur Nr	Suf	Subdivision	Pending Action
380913	PENDING	14	0090N	0050W	013	FF			E2;	

Admin State: AZ
Geo State: AZ
Serial Number: AZA 035210

Total Case Acres: 1.000

CaseType	Case Disp	Mer	Twp	Rng	Sec	Sur Type	Sur Nr	Suf	Subdivision	Pending Action
293200	EXPIRED	14	0090N	0050W	013	FF			PORTIONS OF;	

Admin State: AZ
Geo State: AZ
Serial Number: AZA 036698

Total Case Acres: 20.000

CaseType	Case Disp	Mer	Twp	Rng	Sec	Sur Type	Sur Nr	Suf	Subdivision	Pending Action
380913	PENDING	14	0090N	0050W	013	FF			NESW;	

Admin State: AZ
Geo State: AZ
Serial Number: AZA 036815

Total Case Acres: 1.000

CaseType	Case Disp	Mer	Twp	Rng	Sec	Sur Type	Sur Nr	Suf	Subdivision	Pending Action
380913	EXPIRED	14	0090N	0050W	013	FF			E2SESW;	

Admin State: AZ
Geo State: AZ
Serial Number: AZA 036850

Total Case Acres: 18.000

CaseType	Case Disp	Mer	Twp	Rng	Sec	Sur Type	Sur Nr	Suf	Subdivision	Pending Action
380910	PENDING	14	0090N	0050W	013	FF			E2SW;	

Admin State: AZ
Geo State: AZ
Serial Number: AZA 037334

DEPARTMENT OF THE INTERIOR
BUREAU OF LAND MANAGEMENT
Case Recordation

Total Case Acres: 1.000

Casetype	Case Disp	Mer	Twp	Rng	Sec	Sur Type	Sur Nr	Suf	Subdivision	Pending Action
380913	AUTHORIZED	14	0090N	0050W	013	ALIQ			NE;	

Admin State: AZ
Geo State: AZ
Serial Number: AZA 037520

Total Case Acres: 1.000

Casetype	Case Disp	Mer	Twp	Rng	Sec	Sur Type	Sur Nr	Suf	Subdivision	Pending Action
380913	AUTHORIZED	14	0090N	0050W	013	FF			NE;	

Admin State: AZ
Geo State: AZ
Serial Number: AZA 037935

Total Case Acres: 0.250

Casetype	Case Disp	Mer	Twp	Rng	Sec	Sur Type	Sur Nr	Suf	Subdivision	Pending Action
380913	AUTHORIZED	14	0090N	0050W	013	FF			SE	

Admin State: AZ
Geo State: AZ
Serial Number: AZAR 0000110

Total Case Acres: 39.400

Casetype	Case Disp	Mer	Twp	Rng	Sec	Sur Type	Sur Nr	Suf	Subdivision	Pending Action
285003	AUTHORIZED	14	0090N	0050W	013	ALIQ			E2NE,SWNE,W2SE;	

TOWNSHIP 9 NORTH RANGE 5 WEST OF THE GILA AND SALT RIVER MERIDIAN, ARIZONA

YAVAPAI COUNTY
HASSAYMUMP FIELD OFFICE

STATUS OF PUBLIC DOMAIN
LAND AND MINERAL TITLES

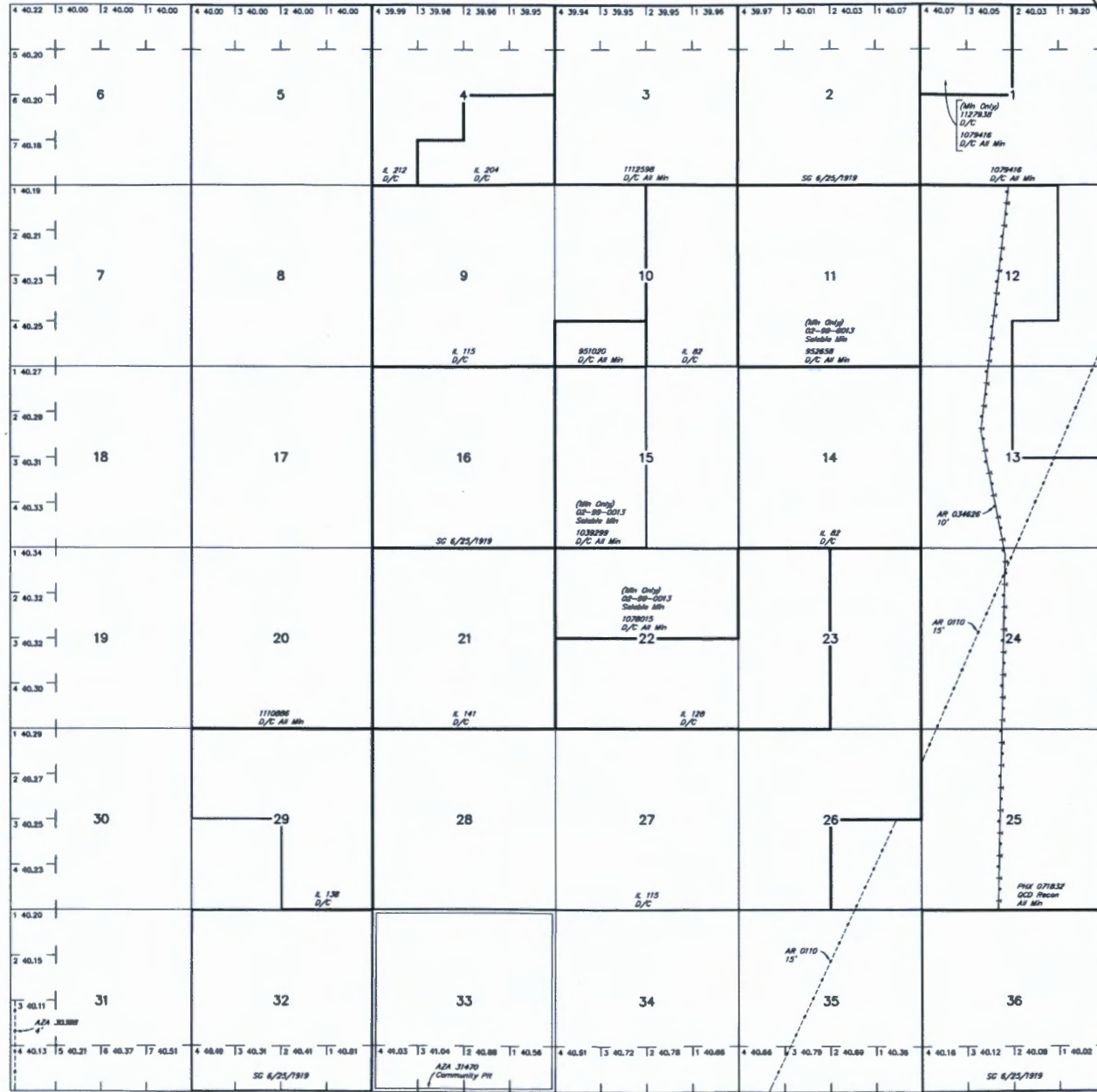

INDEX TO SEGREGATED TRACTS				
RESURVEY	ORIGINAL SURVEY			
TRACT NO	T	R	SEC	SUBDIVISION

FOR ORDERS AFFECTING DISPOSAL OR USE OF UNIDENTIFIED LANDS WITHDRAWN FOR CLASSIFICATION, MINERALS, WATER AND/OR OTHER PUBLIC PURPOSES, REFER TO INDEX OF MISCELLANEOUS DOCUMENTS.

AZA 24422 R/W Water Facility B'
Sec 6: Lots 1, 2, S1/2NE1/4, SE1/4
Sec 7: Lots 1-4, E1/2NW1/2

Lat 34°04'16"N
Long 112°43'30"W

CURRENT TO	LT	GSR Mer
1-5-2017	ACAD	T 9 N R 5 W

WARNING STATEMENT
This plat is the Bureau's Record of Title, and should be used only as a graphic display of the boundary survey data. Resurveys herein do not reflect title changes which may have been effected by lateral encroachments of rivers or other bodies of water. Refer to the cadastral surveys for official survey information.

Doug/RS
1881 CLA01
LAS VEGAS, NV 89108

RECEIVED
BLM AZ STA OFFICE

2020 OCT 14 A 8:59

PHOENIX, ARIZONA

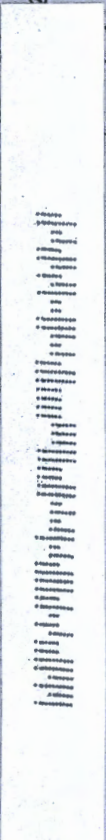

Las Vegas P&DC 89199
SAT 10 OCT 2020 PM

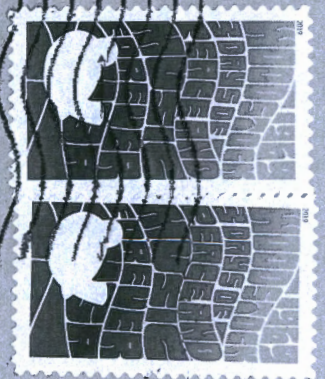

ARIZONA STATE BLM
ONE N. CENTRAL AVE
PHOENIX, AZ
85004-4427

Douglas
1881 CLA...
LAS VEGAS, NV 89158

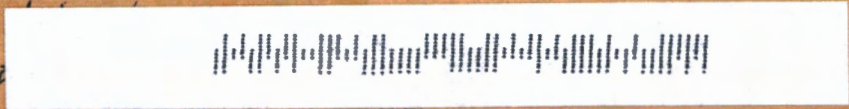

Las Vegas P&DC 89199
SAT 10 OCT 2020 PM

RECEIVED
AZ STA
2020 OCT 14 A 8:59
PHOENIX, ARIZONA

ARIZONA STATE BLM
ONE N, CENTRAL AVE
PHOENIX, AZ
85004-4427